E R CUMMINGS
BANJO TEACHER

Respectfully dedicated
To my Pupil Will E. Stratton.

Pleasant Memories

A COLLECTION OF

Pieces for Banjo

Composed & Arranged by

GEO. C. DOBSON.

AND OTHERS.

Stratton's Polka	.25
Wauregan Schottisch / Thimble Waltz	.25
Lotus Club Polka	.25
White Boys Polka	.25
Stratton's Clog / Stratton's Favorite	.25
The Providence Clog Hornpipe / Laura's Favorite	.25
Clayton's Grand March	.35

WHITE, SMITH & CO.
BOSTON CHICAGO
Phil^a. W. H. Boner & Co *S. Francisco M. Gray* *Portland Or. Wiley B. Allen*

CLAYTONS GRAND MARCH.

Ch. D. BLAKE.
Arr. for Banjo by G. C. Dobson.

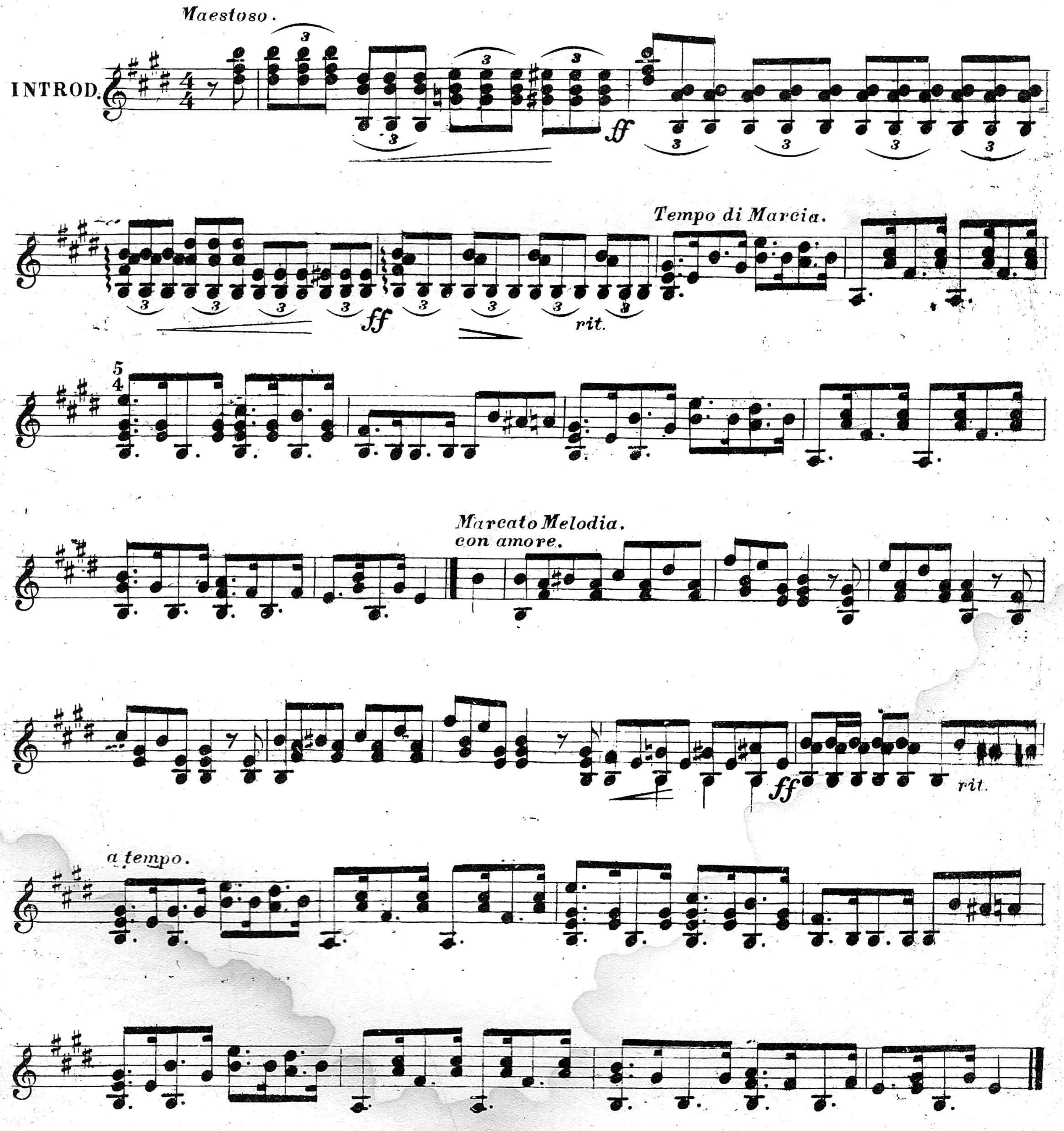

Copyright 1886 by White Smith & Co. Boston.

6196-3

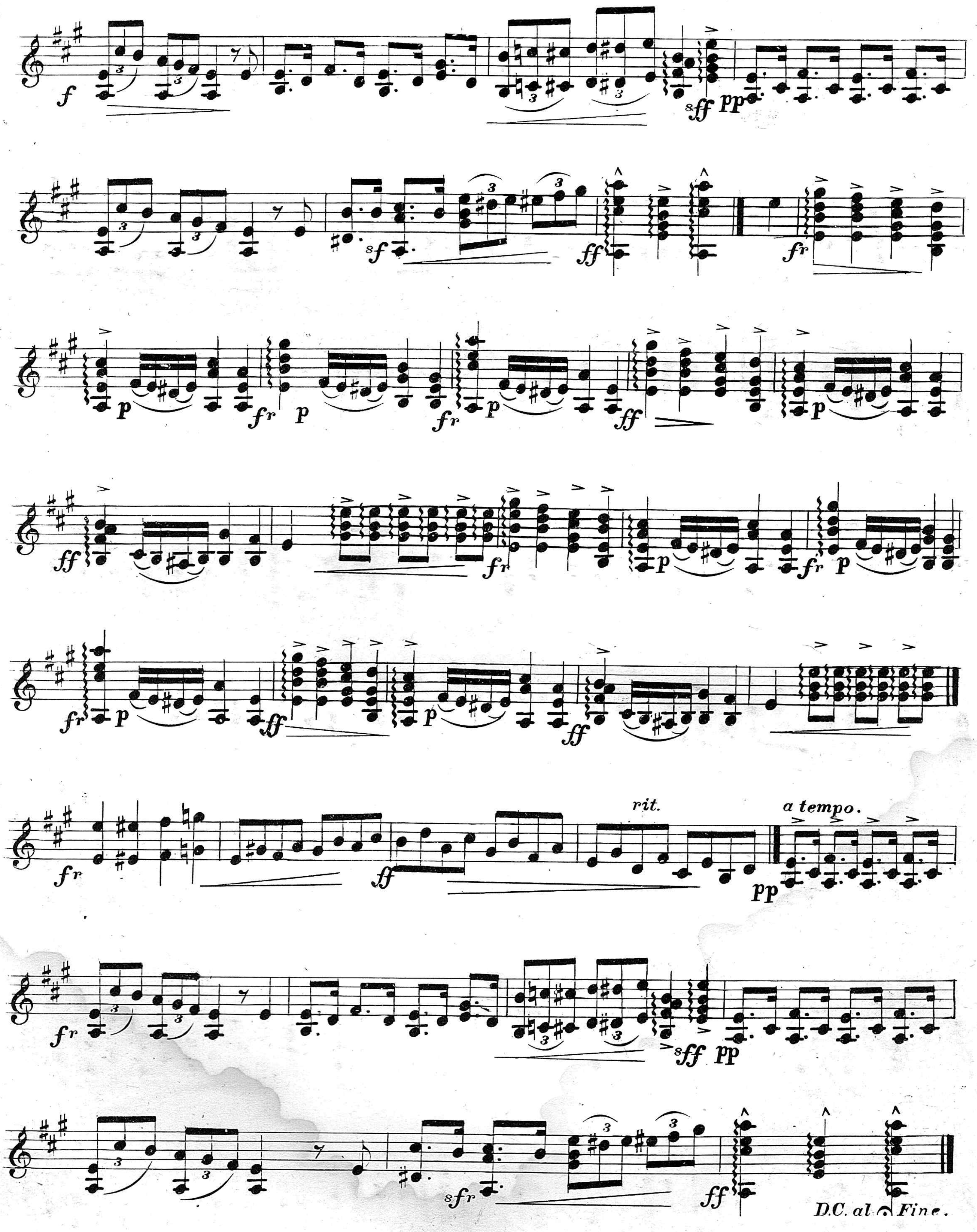
rit.
a tempo.
D.C. al Fine.